DuckDuckGo

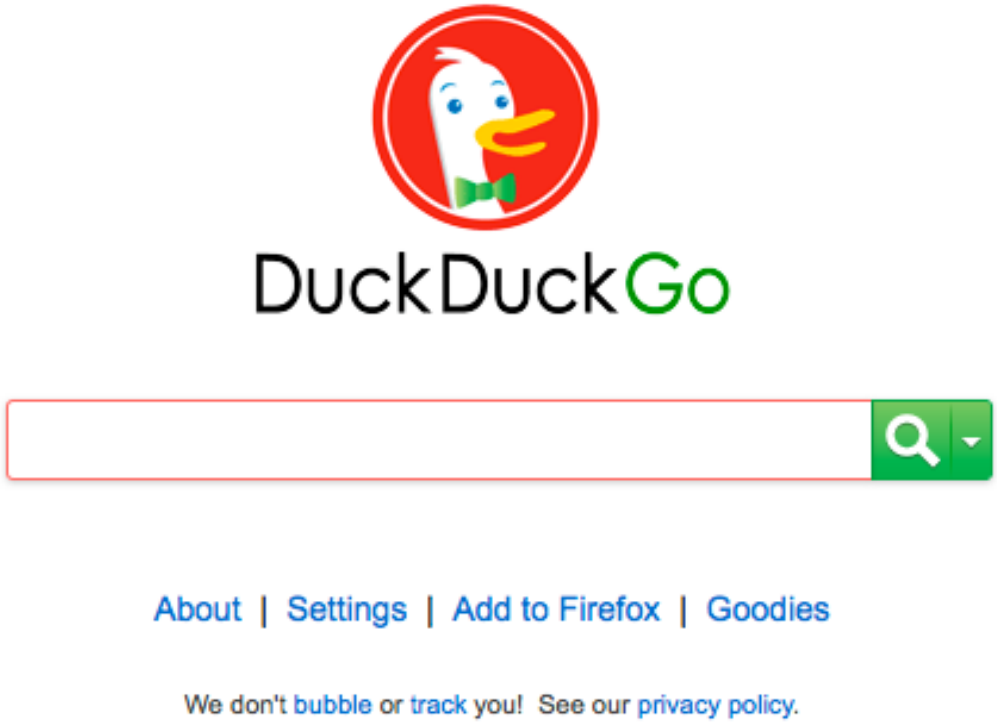

DuckDuckGo is a general purpose search engine that is intended to be your starting place when searching the Internet. Use it to get way more instant answers, way less spam and real privacy, which we believe adds up to a much better overall search experience.

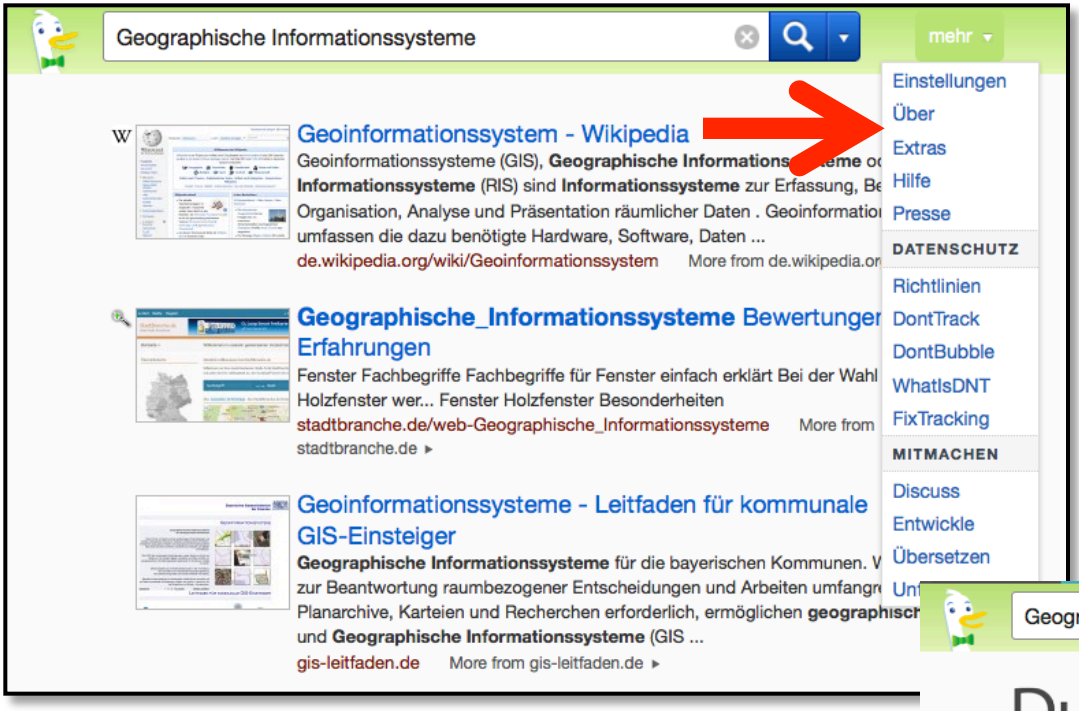

DuckDuckgo

Syntax and keyboard shortcuts at
http://duckduckgo.com/goodies.html

Maths, conversions, programming syntax and shortcuts
http://duckduckgo.com/tech.html

!bang commands
https://duckduckgo.com/bang.html

Duckduckgo in the press

- The Guardian: http://www.theguardian.com/technology/2014/jan/09/anonymous-search-tool-duckduckgo-1bn-queries-2013-google
- --Gizmodo: http://gizmodo.com/the-best-search-engine-youve-probably-never-heard-of-732982202/1497895136/@ace
- --CNN (video): http://edition.cnn.com/video/data/2.0/video/business/2014/01/30/qmb-duckduckgo-ceo-gabriel-weinberg-intv.cnn.html
- --CNBC (video): http://video.cnbc.com/gallery/?video=3000236168
- --Bloomberg (video): http://www.bloomberg.com/video/how-does-a-privacy-protecting-search-engine-work-Ccw07rovTuKvGzzur7DK0A.html

Bing

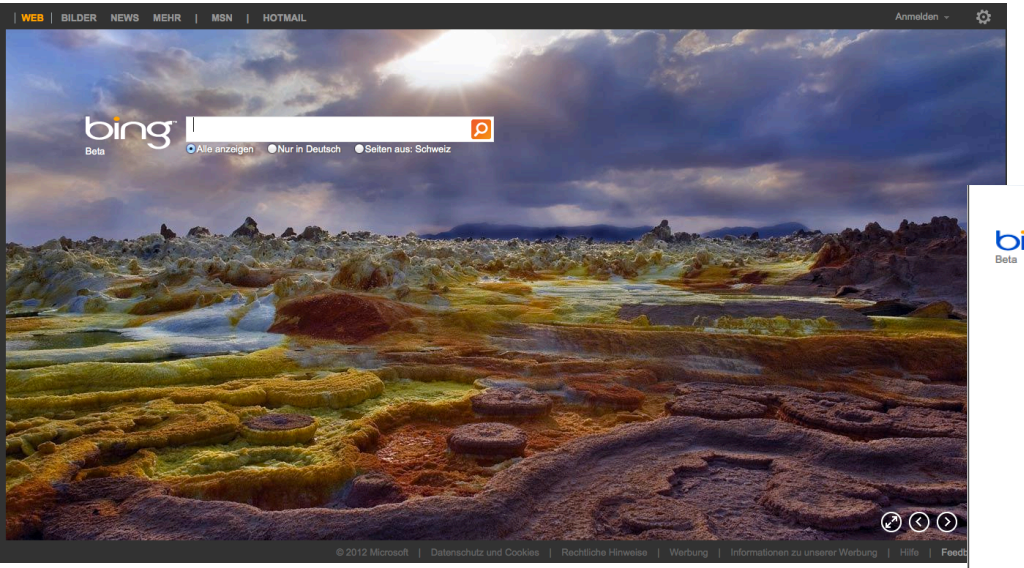

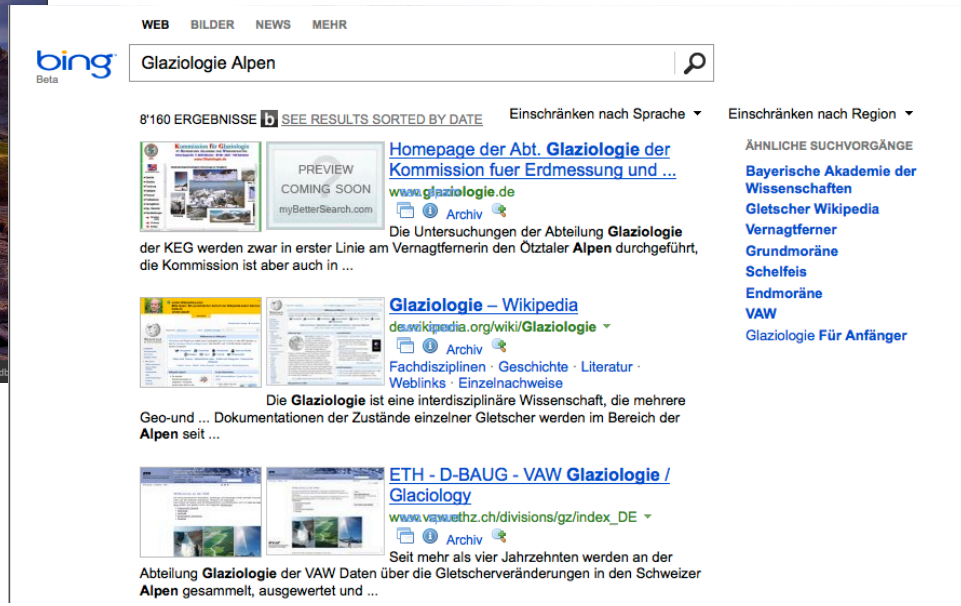

Erweiterte Suche: Operator Reference http://msdn.microsoft.com/en-us/library/ff795620.aspx

Wolfram Alpha

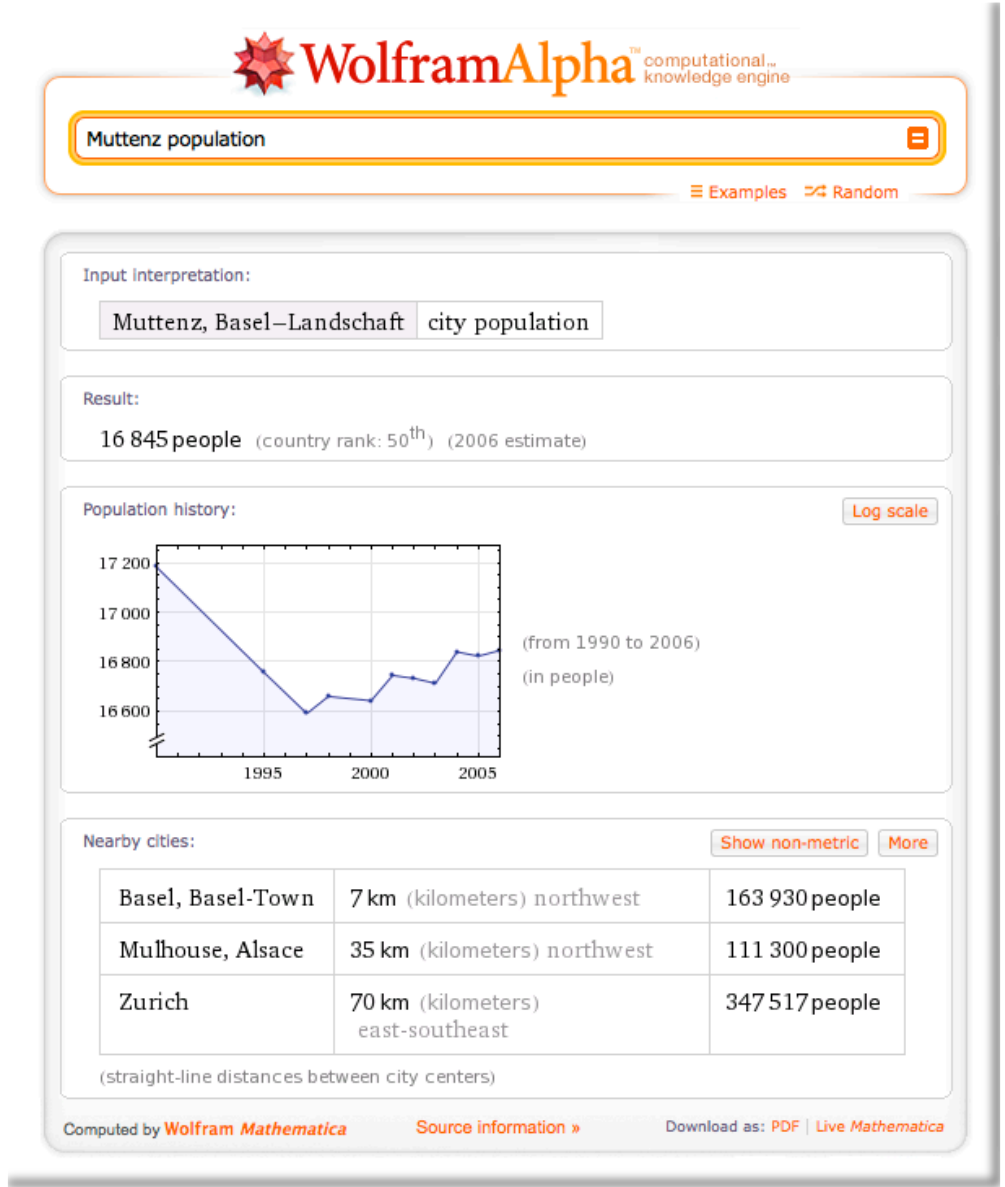

Getting more out of Wolfram Alpha

Zanran Daten-Suchmaschine

Artikel: http://awareci.wordpress.com/2011/04/21/zanran-a-new-data-search-engine/

StartPage

start page™
die diskreteste Suchmaschine der Welt
enhanced by Google
Infos dazu
Zu Firefox hinzufügen | Als Startseite einrichten
© 2013 - Datenschutz
NEU:
Internet-Spionage-Skandal der US-Regierung enthüllt
mehr ...

Carrot Search

Beispiele für Suchmaschinen

- Browsys: http://www.browsys.com/
- Clusty: http://clusty.com/
- Million short : https://millionshort.com/
- Zuula: http://www.zuula.com
- Yandex: http://www.yandex.com (advanced search)
- Biznar: http://biznar.com
- BananaSlug: http://bananaslug.com
- Topsy : http://topsy.com/(**Real-time search for the social web)**
- Metasuchmaschinen:
  - Yippy: http://yippy.com/
  - Etools.ch: http://www.eTools.ch
  - Ixquick: https://ixquick.de/

Chromatik

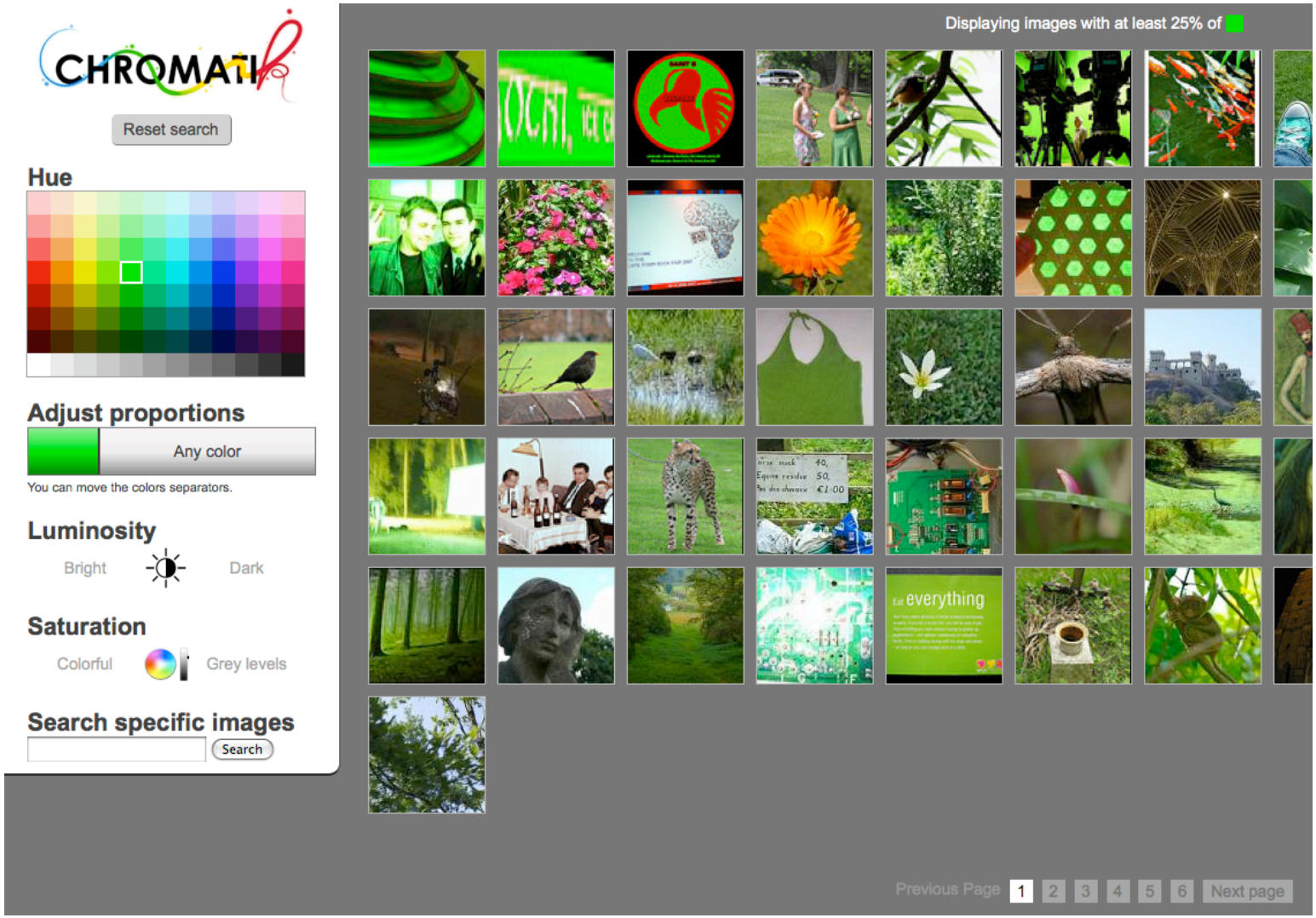
CHROMATIK
Reset search
Hue
Adjust proportions
Any color
You can move the colors separators.
Luminosity
Bright
Dark
Saturation
Colorful
Grey levels
Search specific images
Search
Displaying images with at least 25% of
everything
Previous Page
1
2
3
4
5
6
Next page

Wissenschaftliche Suchmaschinen 1

- **BASE**: *Bielefeld Academic Search Engine*

  Tutorial

- **OAIster** *Info*

  OAIster is a union catalog of millions of records representing open access resources

- **Scirus:** *Elsevier Verlag*

- **CORE:** *COnnecting REpositories*

Wissenschaftliche Suchmaschinen 2

- **Google Scholar**

- **Q-Sensei**
  Q-Sensei Scholarly Search Engine searches and browses through their collection of the following sources: ArXiv, Ingenta, ConnectLibrary of Congress, PubMed, RePEc.

- **JURN**
  A curated academic search-engine, indexing 4,429 free ejournals in the arts & humanities..
  About JURN

PaperC

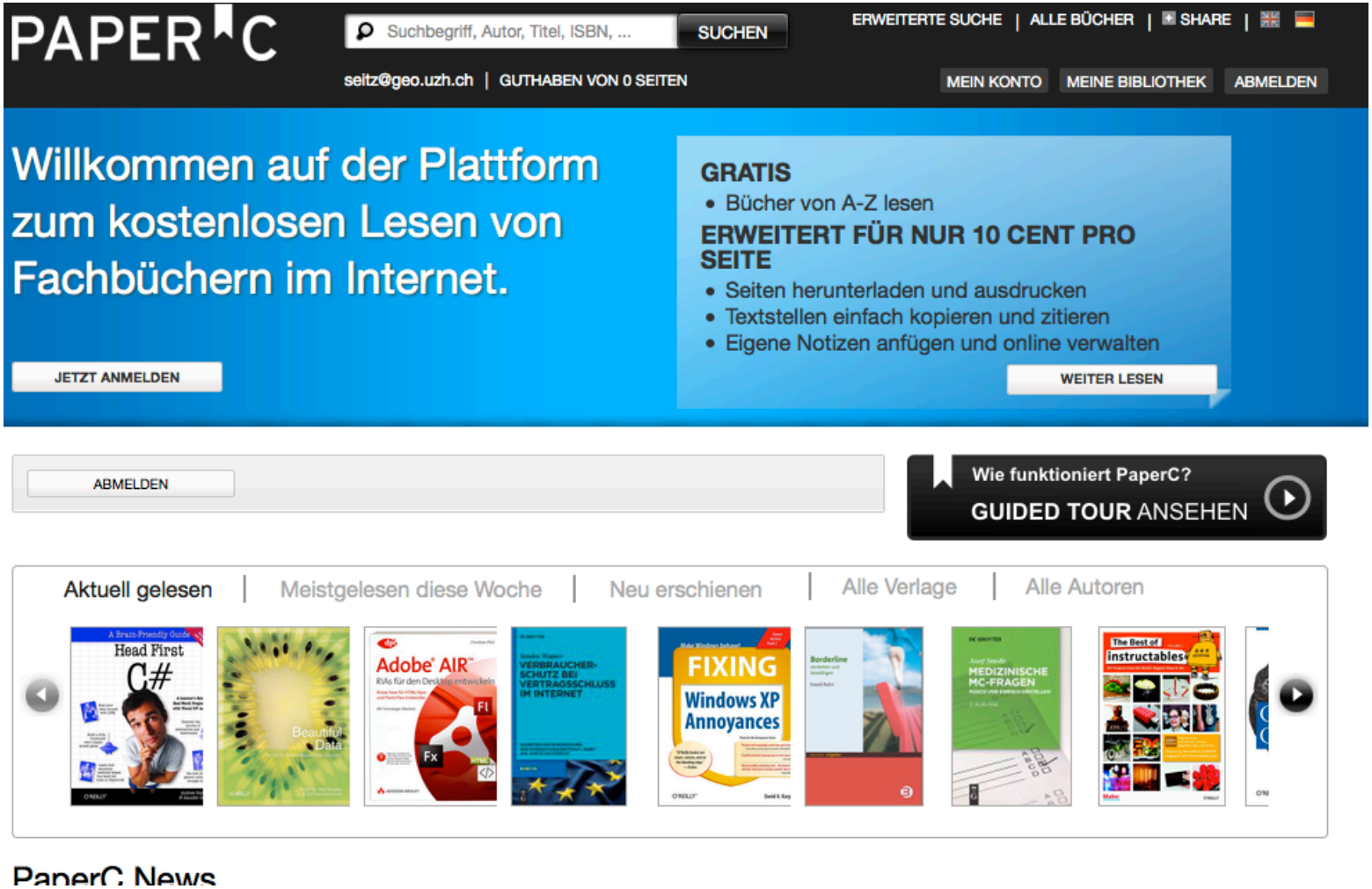
PAPER C
Suchbegriff, Autor, Titel, ISBN, ...
SUCHEN
ERWEITERTE SUCHE | ALLE BÜCHER | SHARE
seitz@geo.uzh.ch | GUTHABEN VON 0 SEITEN
MEIN KONTO
MEINE BIBLIOTHEK
ABMELDEN
Willkommen auf der Plattform zum kostenlosen Lesen von Fachbüchern im Internet.
JETZT ANMELDEN
GRATIS
• Bücher von A-Z lesen
ERWEITERT FÜR NUR 10 CENT PRO SEITE
• Seiten herunterladen und ausdrucken
• Textstellen einfach kopieren und zitieren
• Eigene Notizen anfügen und online verwalten
WEITER LESEN
ABMELDEN
Wie funktioniert PaperC?
GUIDED TOUR ANSEHEN
Aktuell gelesen | Meistgelesen diese Woche | Neu erschienen | Alle Verlage | Alle Autoren
Head First C#
Beautiful Data
Adobe AIR
VERBRAUCHERSCHUTZ BEI VERTRAGSSCHLUSS IM INTERNET
FIXING Windows XP Annoyances
Borderline
MEDIZINISCHE MC-FRAGEN
The Best of Instructables
PaperC News